

Marcia

composita di motivi dell'opera

Una Follia a Roma

di Ricci

Amilcare Ponchielli

ed. Howey

Piccolo

Op. 156, PP.143.12

Marcia Una Follia a Roma

Piccolo

Trio

55  *p*

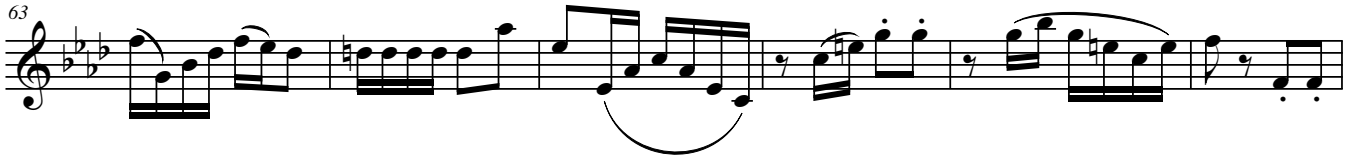
63 

69 

76 

82  *f*

87  *p*

93  *p*

D.C. alla marcia

101 

Marcia

composita di motivi dell'opera

Una Follia a Roma

di Ricci

Amilcare Ponchielli

ed. Howey

Flute

Op. 156, PP.143.12

Marcia Una Follia a Roma

Flute

Trio

55 *p*

62

68

75

82 *f*

87 *p*

93 *p*

D.C. alla marcia

101

Marcia

composita di motivi dell'opera

Una Follia a Roma

di Ricci

Amilcare Ponchielli

ed. Howey

Oboe

Op. 156, PP.143.12

Marcia Una Follia a Roma

Oboe

Trio

55 *p*

62

68

75

82 *f*

87 *p*

93 *p*

D.C. alla marcia

101

Marcia

composita di motivi dell'opera

Una Follia a Roma

di Ricci

Amilcare Ponchielli

ed. Howey

Bassoon

Op. 156, PP.143.12

4

f

9

mf

14

20

25

ff

33

p

41

f

48

Fine

Marcia Una Follia a Roma

Bassoon

Trio

55

pp

62

69

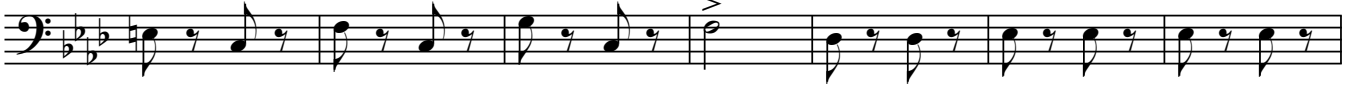

76

82

f

90

p

96

p

D.C. alla marcia

102

1.

2.

Marcia

composita di motivi dell'opera

Una Follia a Roma

di Ricci

Amilcare Ponchielli

ed. Howey

Clarinet in E \flat

Op. 156, PP.143.12

3

f

7

mf

13

19

25

ff

32

mp *p*

39

f

48

tr *tr* *Fine*

Marcia Una Follia a Roma
Clarinet in E \flat

Trio

55 *p*

62

68

75

82 *f*

87 *p*

93 *p*

D.C. alla marcia

101

Marcia

composita di motivi dell'opera

Una Follia a Roma

di Ricci

Amilcare Ponchielli

ed. Howey

Clarinet in B \flat 1

Op. 156, PP.143.12

Marcia Una Follia a Roma

Clarinet in B \flat 1

Trio

55 *p*

63

70

77

82 *f*

87 *p*

93 *p*

D.C. alla marcia

101

Marcia

composita di motivi dell'opera

Una Follia a Roma

di Ricci

Amilcare Ponchielli

ed. Howey

Clarinet in B \flat 2

Op. 156, PP.143.12

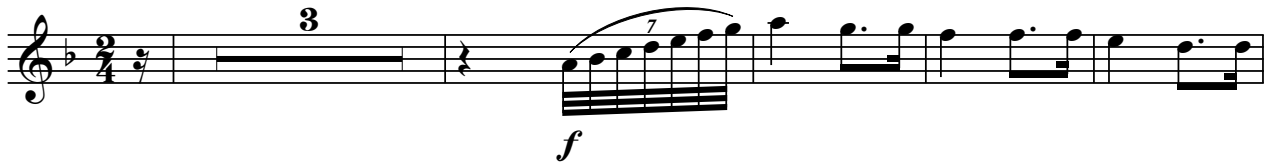

Marcia Una Follia a Roma

Clarinet in B \flat 2

Trio

55 *p*

63

70

77

82 *f*

87 *p*

93 *p*

D.C. alla marcia

101

Marcia

composita di motivi dell'opera

Una Follia a Roma

di Ricci

Amilcare Ponchielli

ed. Howey

Clarinet in B \flat 3

Op. 156, PP.143.12

Marcia Una Follia a Roma

Clarinet in B \flat 3

Trio

55 *p*

63

70

77

82 *f*

89 *p*

95 *p*

D.C. alla marcia

102

Marcia

composita di motivi dell'opera
Una Follia a Roma
di Ricci
Op. 156, PP.143.12

Amilcare Ponchielli
ed. Howey

Bass Clarinet

4

f

9

mf

14

19

25

ff

33

p

41

f

48

Fine

Marcia Una Follia a Roma
Bass Clarinet

Trio

55 *pp*

62

69

76

82 *f*

90 *p*

96 *p*

D.C. alla marcia

102

Marcia

composita di motivi dell'opera

Una Follia a Roma

di Ricci

Amilcare Ponchielli

ed. Howey

Alto Sax. 1

Op. 156, PP.143.12

Marcia Una Follia a Roma

Alto Sax. 1

Trio

55

pp

62

69

77

82

f

88

p

94

p

D.C. alla marcia

102

Marcia

composita di motivi dell'opera

Una Follia a Roma

di Ricci

Amilcare Ponchielli

ed. Howey

Alto Sax. 2

Op. 156, PP.143.12

Marcia Una Follia a Roma
Alto Sax. 2

Trio

55 *pp*

61

68

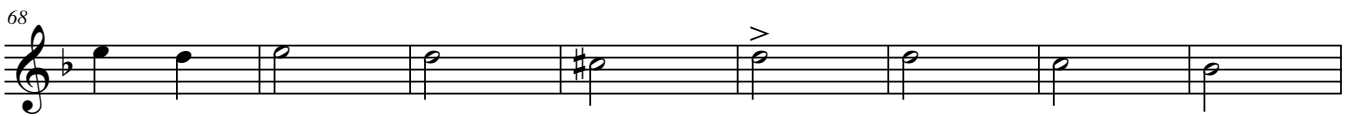

76

82 *f*

88 *p*

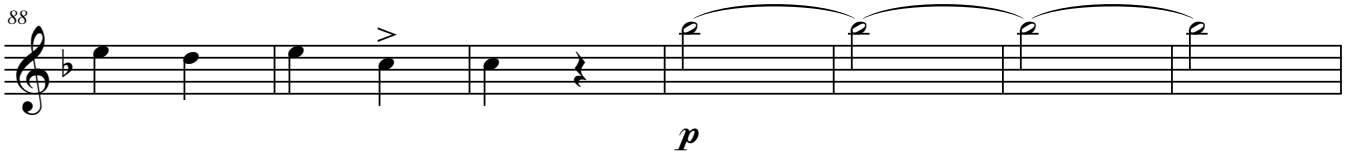

95 *p*

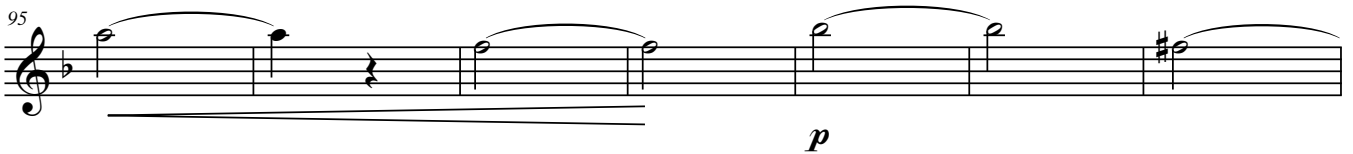

D.C. alla marcia

102

Marcia

composita di motivi dell'opera
Una Follia a Roma
di Ricci
Op. 156, PP.143.12

Amilcare Ponchielli
ed. Howey

Tenor Sax.

4

f

9

mf

15

20

25

ff

33

p

41

f

49

Fine

Marcia Una Follia a Roma

Tenor Sax.

Trio

3

D.C. alla marcia

Marcia

composita di motivi dell'opera

Una Follia a Roma

di Ricci

Amilcare Ponchielli

ed. Howey

Baritone Sax.

Op. 156, PP.143.12

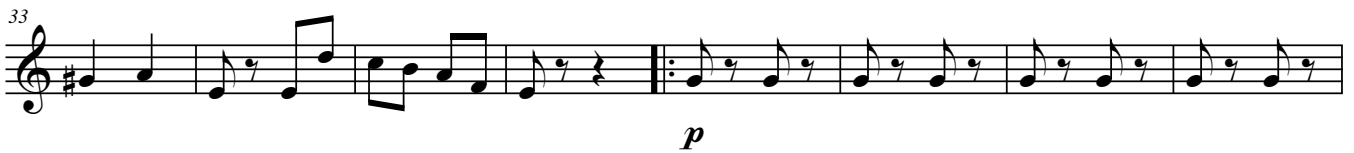
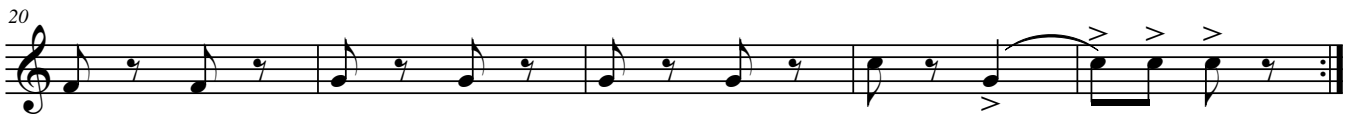

Marcia Una Follia a Roma
Baritone Sax.

Trio

55 *pp*

62

69

76

82 *f*

90 *p*

96 *p*

D.C. alla marcia

102

Marcia

composita di motivi dell'opera
Una Follia a Roma
di Ricci
Op. 156, PP.143.12

Amilcare Ponchielli
ed. Howey

Cornet 1

6

13

19

25

33

39

48

f

mf

ff

mp

p

f

Fine

Marcia Una Follia a Roma

Cornet 1

Trio

3

p

f

p

p

D.C. alla marcia

1.

2.

Marcia

composita di motivi dell'opera
Una Follia a Roma
di Ricci
Op. 156, PP.143.12

Amilcare Ponchielli
ed. Howey

Cornet 2

1
f

6
mf

13

19

25
ff

33
p

39
f

47
Fine

Marcia Una Follia a Roma

Cornet 2

Trio

55 *pp*

61

67

76

82 *f*

88 *p*

94 *p*

D.C. alla marcia

102

Marcia

composita di motivi dell'opera

Una Follia a Roma

di Ricci

Amilcare Ponchielli

ed. Howey

Cornet 3

Op. 156, PP.143.12

Marcia Una Follia a Roma
Cornet 3

Trio

55 *pp*

62

68

75

82 *f*

89 *p*

95 *p*

D.C. alla marcia

101

Marcia

composita di motivi dell'opera

Una Follia a Roma

di Ricci

Amilcare Ponchielli

ed. Howey

Trumpet in B \flat

Op. 156, PP.143.12

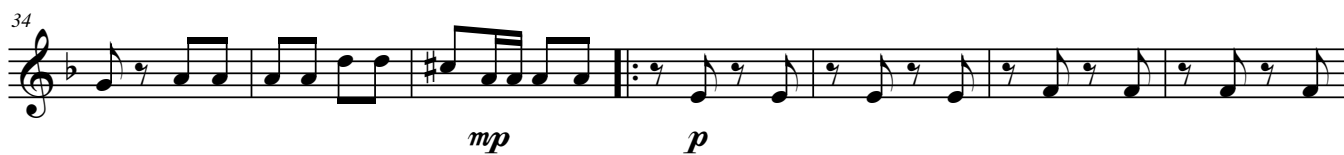

Marcia Una Follia a Roma
Trumpet in B \flat

Trio

55 *pp*

62

68

75

82 *f*

89 *p*

95 *p*

D.C. alla marcia

101

Marcia

composita di motivi dell'opera

Una Follia a Roma

di Ricci

Amilcare Ponchielli

ed. Howey

Horn in F 1

Op. 156, PP.143.12

Marcia Una Follia a Roma
Horn in F 1

Trio

55 *pp*

61

68

75

82 *f*

89 *p*

95 *p*

D.C. alla marcia

101

Marcia

composita di motivi dell'opera

Una Follia a Roma

di Ricci

Amilcare Ponchielli

ed. Howey

Horn in F 2

Op. 156, PP.143.12

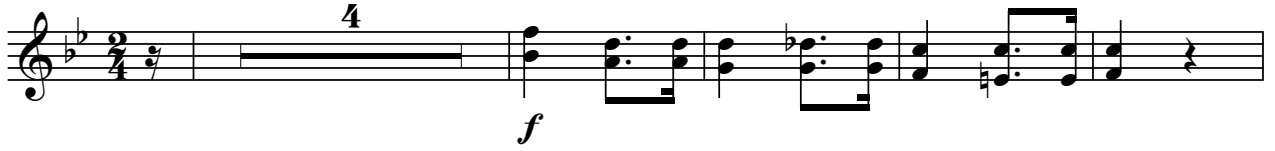

Marcia Una Follia a Roma
Horn in F 2

Trio

55 *pp*

61

68

75

82 *f*

89 *p*

95 *p*

D.C. alla marcia

101

Marcia

composita di motivi dell'opera

Una Follia a Roma

di Ricci

Op. 156, PP.143.12

Amilcare Ponchielli

ed. Howey

Horn in F 3

Marcia Una Follia a Roma
Horn in F 3

Trio

55 *pp*

62

68

75

82 *f*

89 *p*

95 *p*

D.C. alla marcia

101

Marcia

composita di motivi dell'opera

Una Follia a Roma

di Ricci

Amilcare Ponchielli

ed. Howey

Horn in F 4

Op. 156, PP.143.12

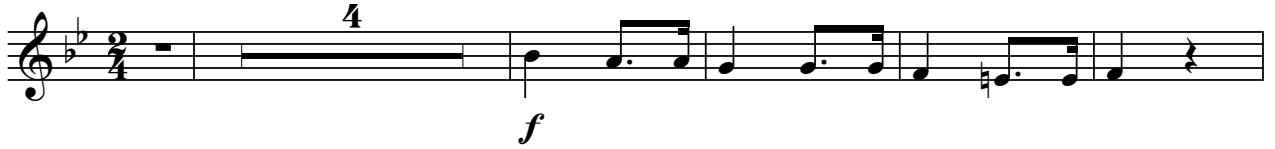

Marcia Una Follia a Roma
Horn in F 4

Trio

55 *pp*

62

68

75

82 *f*

89 *p*

95 *p*

D.C. alla marcia

101

Marcia

composita di motivi dell'opera

Una Follia a Roma

di Ricci

Amilcare Ponchielli

ed. Howey

Trombone 1

Op. 156, PP.143.12

4

f

9

mf

14

19

25

ff

32

p

40

f

48

Fine

Marcia Una Follia a Roma
Trombone 1

55 **Trio**

p

62

70

77

82

89

95

D.C. alla marcia

102

Marcia
composita di motivi dell'opera
Una Follia a Roma
di Ricci
Op. 156, PP.143.12

Amilcare Ponchielli
ed. Howey

Trombone 2

5

f

9

mf

14

19

25

ff

32

p

40

f

47

Fine

Marcia Una Follia a Roma
Trombone 2

Trio

55

55

pp

61

61

67

67

76

76

82

82

f

89

89

p

96

96

p

D.C. alla marcia

102

102

Marcia

composita di motivi dell'opera

Una Follia a Roma

di Ricci

Amilcare Ponchielli

ed. Howey

Bass Trombone

Op. 156, PP.143.12

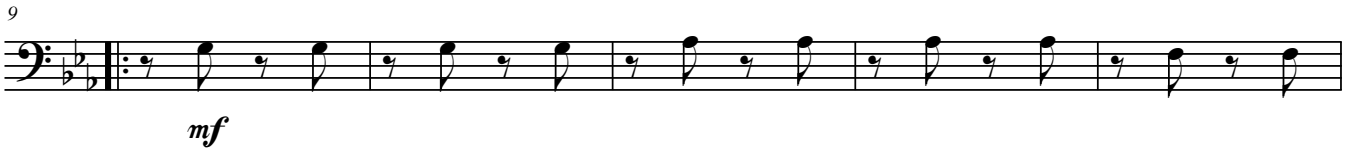

Marcia Una Follia a Roma
Bass Trombone

Trio

55 *pp*

62

68

76

82 *f*

89 *p*

95 *p*

D.C. alla marcia

101

Marcia

composita di motivi dell'opera

Una Follia a Roma

di Ricci

Amilcare Ponchielli

ed. Howey

Euphonium

Op. 156, PP.143.12

4

f

9

mf

14

19

25

ff

34

p

41

f

49

Fine

Marcia Una Follia a Roma

Euphonium

Trio

3

55

p

63

70

77

82

f

87

p

93

p

D.C. alla marcia

101

Marcia

composita di motivi dell'opera

Una Follia a Roma

di Ricci

Op. 156, PP.143.12

Amilcare Ponchielli

ed. Howey

Euphonium 

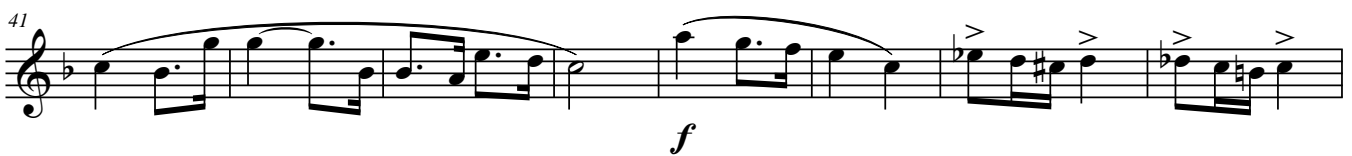

Marcia Una Follia a Roma

Euphonium 

Trio

3

55 *p*

63 *p*

70 *p*

77 *p*

82 *f*

87 *p*

93 *p*

D.C. alla marcia

101 *p*

1. 2.

Marcia

composita di motivi dell'opera
Una Follia a Roma
di Ricci
Op. 156, PP.143.12

Amilcare Ponchielli
ed. Howey

Tuba

4

f

9

mf

14

19

25

ff

31

37

p

43

f

Marcia Una Follia a Roma

Tuba

Fine

49

Trio

55

pp

62

68

75

82

90

96

D.C. alla marcia

102

Marcia

composita di motivi dell'opera
Una Follia a Roma
di Ricci
Op. 156, PP.143.12

Amilcare Ponchielli
ed. Howey

Percussion

4

f

mf

11

18

25

ff

32

p

40

f

47

Fine

Marcia Una Follia a Roma
Percussion

55 **Trio** **11**

p

70

76

82

90

96

D.C. alla marcia

102
