

Scenes de Ballet

VII. Valse

Alexander Glazunov

Transcribed for Wind Ensemble by

Kemble Stout

(1965)

VII. Valse

Arr. Kemble Stout

Alexander Glazunov

Allegro moderato ♩. = 58 **Rit.** **9** **A tempo**

Piccolo

Flute I

Flute II

Oboe I, II

Clarinet in Eb

Clarinet in Bb I

Clarinet in Bb II

Clarinet in Bb III

Alto Clarinet in Eb

Bass Clarinet

Contrabass Clarinet

Bassoon I, II

Alto Saxophone I

Alto Saxophone II

Tenor Saxophone

Baritone Saxophone

Cornet in Bb I

Cornet in Bb II

Cornet in Bb III

Trumpet in Bb I, II

Horn in F I, II

Horn in F III, IV

Trombone I, II

Trombone III

Euphonium I, II

Tuba I, II

Timpani

Glockenspiel

Triangle

Allegro moderato ♩. = 58 **Rit.** **9** **A tempo**

27

Picc.

Fl. I

Fl. II

Ob. I,II

E♭ Cl.

Cl. I

Cl. II

Cl. III

Alto Cl.

B. Cl.

Cb. Cl.

Bsn. I,II

A. Sax. I

A. Sax. II

T. Sax.

Bari. Sax.

Cor. I

Cor. II

Cor. III

Tpt. I,II

Hn. I,II

Hn. III,IV

Tbn. I,II

Tbn. III

Euph.

Tba.

Timp.

Glock.

Tri.

mf

mp

p

pp

Poco animato

40

Picc. *mf* *p* *mf* *p*

Fl. I *mf* *sol* *mf* *p*

Fl. II *mf* *sol* *mf* *p*

Ob. I,II *mf* *p* *mf* *sol* *p*

E♭ Cl. *mf* *p* *mf*

Cl. I *mf* *p* *mf* *p*

Cl. II *mf* *p* *mf* *p*

Cl. III *mf* *p* *mf* *p*

Alto Cl. *mf* *p*

B. Cl. *mf* *p* *mp*

Cb. Cl. *mf* *mp*

Bsn. I,II *mf* *a2* *p* *mf* *p*

A. Sax. I *mf* *p* *mf* *p*

A. Sax. II *mf* *p* *mf* *p*

T. Sax. *p*

Bari. Sax. *mf*

Cor. I *sol* *mp* *mf* *mp*

Cor. II *p* *mf* *p*

Cor. III

Tpt. I,II *sol* *mf*

Hn. I,II *mf*

Hn. III,IV *mf*

Tbn. I,II *p* *mf* *p*

Tbn. III *mf* *p* *mf* *p*

Euph. *mp* *p*

Tba. *p*

Timp.

45

Poco animato

Glock.

Tri.

57 Picc. *p* solo

Fl. I *mf* *f* *p*

Fl. II *mf* *f* *p*

Ob. I,II *mf* *p*

E♭ Cl. *p*

Cl. I *mf* *p* *mf*

Cl. II *mf* *p*

Cl. III *mf* *p*

Alto Cl. *p*

B. Cl. *p*

Cb. Cl. *p*

Bsn. I,II *mf* *p*

A. Sax. I *mf* *p*

A. Sax. II *mf* *p*

T. Sax. *mf* *p*

Bari. Sax. *p*

Cor. I *mf* *pp*

Cor. II *mf* *pp*

Cor. III *pp*

Tpt. I,II

Hn. I,II *p*

Hn. III,IV *p*

Tbn. I,II *mf* *p*

Tbn. III *mf* *pp*

Euph. *pp*

Tba.

Timp.

61 69

Glock. *p* Tempo I

Tri.

71

Picc.

Fl. I

Fl. II

Ob. I, II

E♭ Cl.

Cl. I

Cl. II

Cl. III

Alto Cl.

B. Cl.

Cb. Cl.

Bsn. I, II

A. Sax. I

A. Sax. II

T. Sax.

Bari. Sax.

Cor. I

Cor. II

Cor. III

Tpt. I, II

Hn. I, II

Hn. III, IV

Tbn. I, II

Tbn. III

Euph.

Tba.

Timp.

Glock.

Tri.

Stringendo poco a poco

Picc.

Fl. I *ppp* solo *p*

Fl. II *ppp*

Ob. I,II

E♭ Cl. solo *mp* *mf*

Cl. I *pp* *mp* *pp*

Cl. II *pp* *mp* *pp*

Cl. III *pp* *mp* *pp*

Alto Cl.

B. Cl. *p*

Cb. Cl.

Bsn. I,II *p*

A. Sax. I

A. Sax. II

T. Sax.

Bari. Sax.

Cor. I

Cor. II

Cor. III

Tpt. I,II

Hn. I,II *pp*

Hn. III,IV *pp*

Tbn. I,II

Tbn. III

Euph.

Tba.

Timp.

Stringendo poco a poco

Glock.

Tri.

116

Picc. *mp tutti*

Fl. I *p* *mf* *p* *cresc.* *tutti*

Fl. II

Ob. I,II *p* *f* *a2* *p*

E♭ Cl.

Cl. I *p* *pp* *cresc.* *mf* *f* *mp* *3* *3*

Cl. II *pp* *cresc.* *mf* *f* *p*

Cl. III *pp* *cresc.* *mf* *f* *mp*

Alto Cl.

B. Cl. *p* *mf* *f* *mp*

Cb. Cl.

Bsn. I,II *p* *p cresc.* *mp*

A. Sax. I *mf* *f* *p*

A. Sax. II *mf* *f* *p*

T. Sax. *mf* *f* *p*

Bari. Sax.

Cor. I *pp* *cresc.* *mf* *p* *mp* *mf*

Cor. II *pp* *cresc.* *mf* *p* *mf*

Cor. III *pp* *cresc.* *mf* *p* *mf*

Tpt. I,II *p*

Hn. I,II *p* *I.* *mp*

Hn. III,IV *p* *III.* *mp*

Tbn. I,II *pp* *I.* *mf* *p*

Tbn. III *pp* *p*

Euph.

Tba. *p* *p*

Timp.

Glock.

Tri. *(tr)*

129

Picc.

Fl. I

Fl. II

Ob. I, II

E♭ Cl.

Cl. I

Cl. II

Cl. III

Alto Cl.

B. Cl.

Cb. Cl.

Bsn. I, II

A. Sax. I

A. Sax. II

T. Sax.

Bari. Sax.

Cor. I

Cor. II

Cor. III

Tpt. I, II

Hn. I, II

Hn. III, IV

Tbn. I, II

Tbn. III

Euph.

Tba.

Timp.

Glock.

Tri.

133

Agitato poco

A tempo

Rit.

A tempo

144

Picc. *mf* *p* *f* *f* *ff* *f* *dim.* *mf* *p* *mp*

Fl. I *mf* *p* *f* *f* *ff* *f* *dim.* *mf* *p* *mp* *soli*

Fl. II *mf* *p* *f* *f* *ff* *f* *dim.* *mf* *p* *mp* *soli*

Ob. I,II *mf* *p* *f* *f* *ff* *f* *dim.* *mf* *p* *mp*

E♭ Cl. *mf* *p* *f* *f* *ff* *f* *dim.* *mf* *p* *mp*

Cl. I *mf* *p* *f* *f* *ff* *f* *dim.* *mf* *p* *mp*

Cl. II *mf* *p* *f* *f* *ff* *f* *dim.* *mf* *p* *mp*

Cl. III *mf* *p* *f* *f* *ff* *f* *dim.* *mf* *p* *mp*

Alto Cl. *mf* *p* *f* *f* *ff* *f* *dim.* *mf* *p* *mp*

B. Cl. *mf* *p* *f* *f* *ff* *f* *dim.* *mf* *p* *mp*

Cb. Cl. *mf* *p* *f* *f* *ff* *f* *dim.* *mf* *p* *mp*

Bsn. I,II *mf* *p* *f* *f* *ff* *f* *dim.* *mf* *p* *mp*

A. Sax. I *mf* *p* *f* *f* *ff* *f* *dim.* *mf* *p* *mp*

A. Sax. II *mf* *p* *f* *f* *ff* *f* *dim.* *mf* *p* *mp*

T. Sax. *mf* *p* *f* *f* *ff* *f* *dim.* *mf* *p* *mp*

Bari. Sax. *mf* *p* *f* *f* *ff* *f* *dim.* *mf* *p* *mp*

Cor. I *mf* *p* *f* *f* *ff* *f* *dim.* *mf* *p* *mp*

Cor. II *mp* *p* *f* *f* *ff* *f* *dim.* *mf* *p* *mp*

Cor. III *mp* *p* *f* *f* *ff* *f* *dim.* *mf* *p* *mp*

Tpt. I,II *mf* *p* *f* *f* *ff* *f* *dim.* *mf* *p* *mp*

Hn. I,II *mf* *p* *f* *f* *ff* *f* *dim.* *mf* *p* *mp*

Hn. III,IV *mf* *p* *f* *f* *ff* *f* *dim.* *mf* *p* *mp*

Tbn. I,II *mf* *p* *f* *f* *ff* *f* *dim.* *mf* *p* *mp*

Tbn. III *mf* *p* *f* *f* *ff* *f* *dim.* *mf* *p* *mp*

Euph. *mf* *p* *f* *f* *ff* *f* *dim.* *mf* *p* *mp*

Tba. *mf* *p* *f* *f* *ff* *f* *dim.* *mf* *p* *mp*

Timp. *f* *dim.* *p*

Glock. *f* *dim.* *p*

Tri. *f* *dim.* *p*

157

Agitato poco

A tempo

Rit.

A tempo

162

Picc. *p* *solo*

Fl. I *mf* *p*

Fl. II *mf* *p*

Ob. I,II *p*

E♭ Cl. *mf* *p*

Cl. I *mf* *mf*

Cl. II *mf* *p*

Cl. III *mf* *p*

Alto Cl. *mf* *p*

B. Cl. *mf* *p*

Cb. Cl. *mf* *p*

Bsn. I,II *mf* *p*

A. Sax. I *p*

A. Sax. II *p*

T. Sax. *p*

Bari. Sax. *mf*

Cor. I *pp*

Cor. II *pp*

Cor. III *pp*

Tpt. I,II

Hn. I,II *p*

Hn. III,IV *p*

Tbn. I,II

Tbn. III *mp* *pp*

Euph. *pp*

Tba.

Timp.

173

Glock. *p*

Tri.

180

Picc. *f* *mf* *p*

Fl. I *f* *mf* *p*

Fl. II *f* *mf* *p*

Ob. I,II *f* *mf* *p*

E♭ Cl. *f* *mf* *p*

Cl. I *f* *mf* *p*

Cl. II *f* *mf* *p*

Cl. III *f* *mf* *p*

Alto Cl. *mf* *f* *mf* *p*

B. Cl. *f* *mf* *p*

Cb. Cl. *f* *mf* *p*

Bsn. I,II *f* *mf* *p*

A. Sax. I *f* *mf* *p*

A. Sax. II *f* *mf* *p*

T. Sax. *f* *mf* *p*

Bari. Sax.

Cor. I *mf* *p*

Cor. II *mf* *p*

Cor. III *mf* *p*

Tpt. I,II *mf* *mp*

Hn. I,II *mf* *f* *mf* *p*

Hn. III,IV *mf* *f* *mf* *p*

Tbn. I,II

Tbn. III *mf* *f* *mf* *p*

Euph. *mf* *f* *mf*

Tba. *p* *mf* *f* *mf*

Timp.

185

Glock.

Tri.

214

Picc.

Fl. I

Fl. II

Ob. I,II

E♭ Cl.

Cl. I

Cl. II

Cl. III

Alto Cl.

B. Cl.

Cb. Cl.

Bsn. I,II

A. Sax. I

A. Sax. II

T. Sax.

Bari. Sax.

Cor. I

Cor. II

Cor. III

Tpt. I,II

Hn. I,II

Hn. III,IV

Tbn. I,II

Tbn. III

Euph.

Tba.

Timp.

Glock.

Tri.

Piccolo

2

133

Agitato poco

146

152

A tempo

Rit.

157 **A tempo**

16

173

solo

177

185

191

2

195

16

211

24

Flute I

Scenes de Ballet

VII. Valse

Arr. Kemble Stout

Alexander Glazunov

Allegro moderato $\text{♩} = 58$

Rit.

9 A tempo

6 2 4

13 *soli*
mp

21
mf

29
mp

37
mf

45 **Poco animato** *soli*
mf *p*

54
mf 61

64
f *p* 69 **Tempo I**

Flute I

2

71

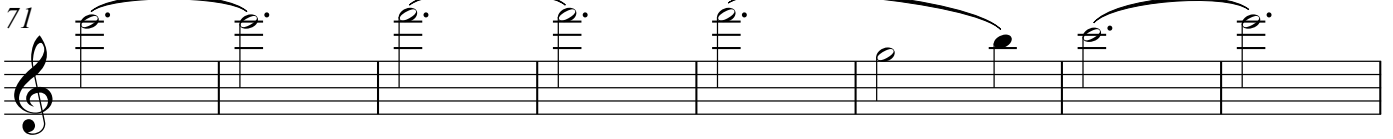

79

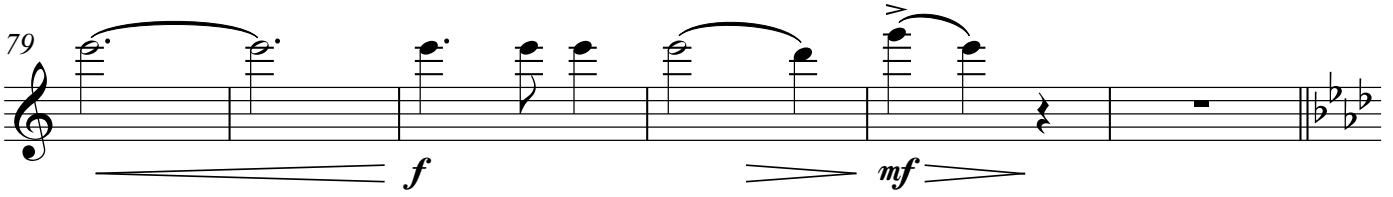

85

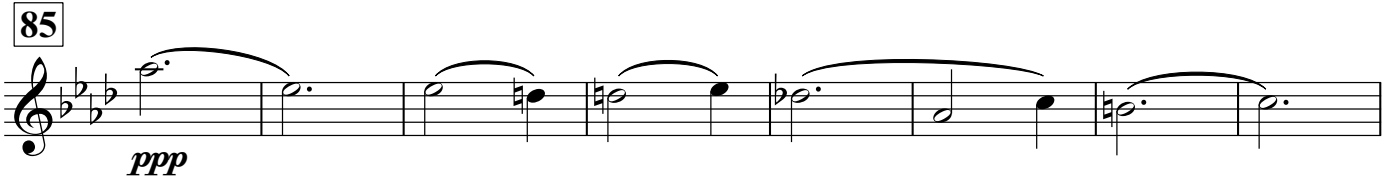

93

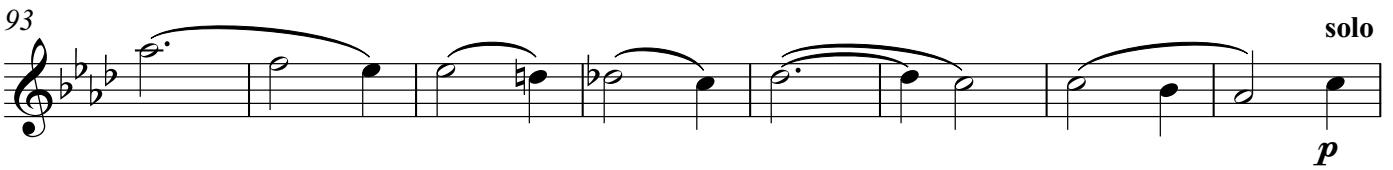

101 Stringendo poco a poco

105

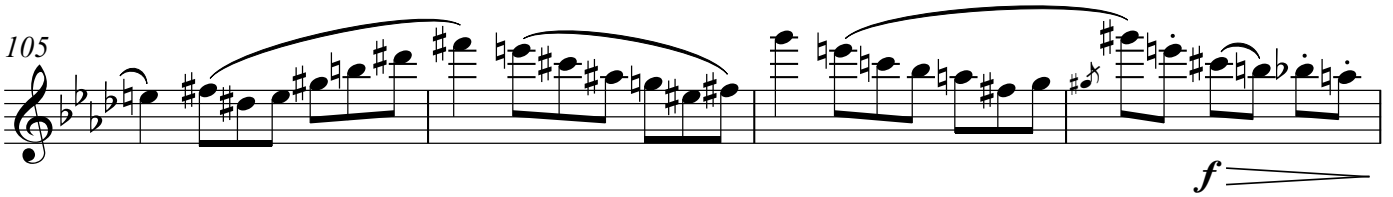

109 tutti

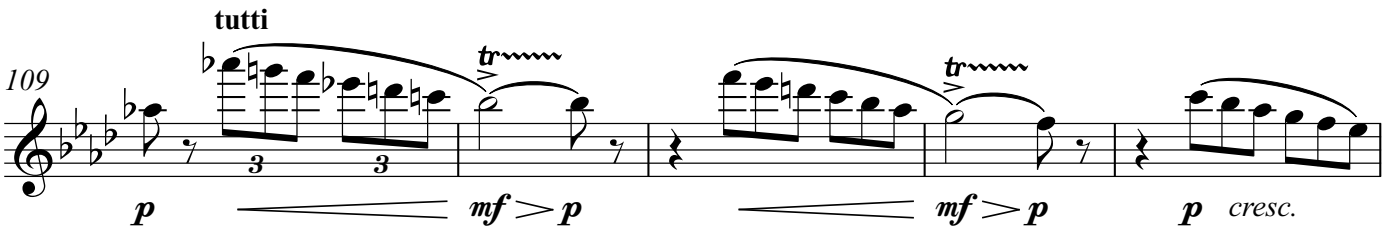

114

Flute I

117 *solo*
p *mf* *p*

121 *cresc.*

124 *Riten.* *A tempo tutti*
cresc.

131 *f* *mp* *cresc.*

138 *f*

144 *Agitato poco*
mf *p* *f*

150 *f* *ff* *f* *dim.*

155 *Rit.* *A tempo soli*
p *mp*

Flute I

4

162

mf

173

p

185

f *mf*

195

p *mf*

201

p *mf*

211

p

220

7 *p*

Flute II

Scenes de Ballet

VII. Valse

Arr. Kemble Stout

Alexander Glazunov

Allegro moderato ♩. = 58

Rit.

9 A tempo

6 2 4

13 *soli*
mp

21
mf

29
mp

37
mf

45 **Poco animato**
3 *soli*
mf

52
p 5 *mf*

61
f

69 **Tempo I**
p

Flute II

2

73

f *mf*

85

ppp

96

101 Stringendo poco a poco 117 Riten.

16 7

f *mf*

125

A tempo tutti

f *cresc.*

132

133

f *mp* *cresc.*

138

f

144

Agitato poco

mf *p* *f*

149

f *ff*

153 **A tempo** **Rit.** **157 A tempo**
f *dim.* *p* *mp*
soli

162 *mf*

171 **173** *p*

182 **185** *f* *mf*

191 **195** *p* *mf*

200 *p* *mf*

209 **211** *p*

215

220 **12** *p*

Oboe I,II

Scenes de Ballet

VII. Valse

Arr. Kemble Stout

Alexander Glazunov

Allegro moderato ♩. = 58

Rit.

9 A tempo

6 2 18 2

29 *mp*

37 *mf*

45 **Poco animato** *p* *mf* 2

53 **solo** *p* *mf*

58 61 6

68 69 **Tempo I** *p*

73

80 *f* *mf*

Oboe I,II

2

85 **101** **Stringendo poco a poco**

16 8 I. *p*

112

cresc. *f dim.* *p*

117 **Riten. A tempo**

6 *f* *p <*

133

cresc. *f > p*

137

f

Agitato poco

mf *p* *f*

150 **A tempo Rit.**

f *ff* *f* *mf*

Oboe I,II

157 A tempo

173

16

p

185

179

f

187

mf *p*

195

2

mf

203

2

p *mp* *mf*

211

p

218

12

p

Clarinet in Eb

2

68 **69** **Tempo I**

p

Clarinet in B \flat I

Scenes de Ballet

VII. Valse

Arr. Kemble Stout

Alexander Glazunov

Allegro moderato ♩. = 58

2

mf *dim.*

7 **Rit.** **9** **A tempo** 6

p *pp* *p*

20

mf

29

p

37

mf

45 **Poco animato**

p *mf*

52

p *mf*

59 **61**

p

64

p

Clarinet in B \flat I

2

68

69 Tempo I

118

pp *cresc.* *mf*

124

Riten. **A tempo**

f *mp* 3 3 *tr* *tr*

129

cresc. *f*

133

p *cresc.*

138

f

144

Agitato poco

mf *p* *f*

149

A tempo

f *ff* *f*

154

Rit. **157 A tempo**

2

dim. *p* *p*

161

2

p

Clarinet in B♭ I

4

167

173

178

185

188

195

202

211

220

230

Scenes de Ballet

VII. Valse

Arr. Kemble Stout

Alexander Glazunov

Allegro moderato $\text{♩} = 58$

p *mf* *dim.*

7 **Rit.** **9 A tempo**

p *pp* *p*

15

22

mf

29

p

36

mf

43 **45 Poco animato**

p *mf*

50

p

56

mf *p*

Clarinet in B \flat II

2

61

69 Tempo I

71

79

85

93

101

Stringendo poco a poco

109

117

Clarinet in B \flat II

4

170 173

p

180 185

f

188

mf *p*

195

mf

203

p *mp* *mf*

211

p *4*

220

p *4*

230

2

Scenes de Ballet

VII. Valse

Arr. Kemble Stout

Alexander Glazunov

Allegro moderato $\text{♩} = 58$

7

Rit. 9 **A tempo**

15

22

29

36

43

45 **Poco animato**

50

56

63

Clarinet in B \flat III

2

61

69 Tempo I

85

101 Stringendo poco a poco

117

Riten.

125 **A tempo**

mp *cresc.* *f*

133

p *cresc.*

139

f

144 **Agitato poco**

mf *p* *f* *f* *ff*

153 **A tempo** **Rit.** **157 A tempo**

f *mf* *p*

162

mf

170 **173**

p

177

185

f

189

mf *p*

Clarinet in B \flat III

4

195

206

211

215

227

Alto Clarinet in E \flat

Scenes de Ballet

VII. Valse

Arr. Kemble Stout

Alexander Glazunov

Allegro moderato $\text{♩} = 58$

p *mf* *dim.*

7 **Rit.** 9 **A tempo**

p *pp* *p*

18

mf

29

p

37

mf *p*

45 **Poco animato** 3 13 61

63

68 69 **Tempo I** 10

Alto Clarinet in Eb

2

80

mf f mf

85 101 Stringendo poco a poco

16 4

p *cresc.*

107 117

8 6

f *mf*

124 Riten. A tempo

3

f *mp*

133

8

f *mf*

147 Agitato poco

p *f* *f* *ff*

153 A tempo Rit. 157 A tempo

2

f *mf* *p*

163 173

10

mf *p*

Alto Clarinet in Eb

184 185

mf *f*

189 195

mf *p*

196 211

15 **12**

227 **2**

p

Bass Clarinet

Scenes de Ballet

VII. Valse

Arr. Kemble Stout

Alexander Glazunov

Allegro moderato ♩. = 58

p *mf* *dim.*

7 **Rit.** **9 A tempo**

p *pp* *p*

18

mf

29

p

40 **45 Poco animato**
3

mf *p* *mp*

51 **4**

p

61

p

66 **69 Tempo I**

p

Bass Clarinet

2

71

78

85

93

101 Stringendo poco a poco

110

117

124 Riten. A tempo

133

147 Agitato poco

A tempo Rit.

157 A tempo

Contrabass Clarinet

Scenes de Ballet

VII. Valse

Arr. Kemble Stout

Alexander Glazunov

Allegro moderato ♩. = 58

p *mf* *dim.*

7 **Rit.** 9 **A tempo**

p *pp* *p*

15

22

29

37

45 **Poco animato**

3 *mp* **4**

Contrabass Clarinet

2

57 61

p

62

68 69 **Tempo I**

77

85 101 **Stringendo poco a poco**

16 8

113 117 **Riten. A tempo**

7

129 133

8

144 **Agitato poco**

151 **A tempo Rit.**

157 A tempo

Bassoon I,II

Scenes de Ballet

VII. Valse

Arr. Kemble Stout

Alexander Glazunov

Allegro moderato ♩. = 58

Bassoon I,II

2

59 61

> p

65 69 Tempo I

Tempo I

71

78

f *mf*

85 I.

p

93

101 Stringendo poco a poco

4

p cresc. *f* *mp*

111 117

cresc. *f* *p*

3

121 *p cresc.* **Riten.** **A tempo** *mp*

127 *cresc.* **f**

133 *p* *cresc.*

140 **f** *mf*

147 **Agitato poco** *p* **f** **f** **ff**

153 **A tempo** **Rit.** **2** **157** **A tempo** **f** *mf* *p*

162 *mf*

173 *p*

Bassoon I,II

4

178

185

194

195

203

211

219

Alto Saxophone I

Scenes de Ballet

VII. Valse

Arr. Kemble Stout

Alexander Glazunov

Allegro moderato ♩ = 58 **Rit.** **9** **A tempo**

6 2 18 2

29

37

45 **Poco animato**

52

60 **61** 7 **69** **Tempo I**

71

78

85 16 **101** **Stringendo poco a poco** **117** 6

Alto Saxophone I

2

123 **Riten.** **A tempo**

mf f p

129

3 cresc. f p

133

8 f

144 **Agitato poco**

mf p f

150 **A tempo** **Rit.**

f ff f mf 2

157 **A tempo** **173**

16 p

178

184 **185**

f mf

190

p

Alto Saxophone I

195

202

209

211

220

12

Alto Saxophone II

Scenes de Ballet

VII. Valse

Arr. Kemble Stout

Alexander Glazunov

Allegro moderato ♩ = 58

Rit.

9 A tempo

6 2 18 2

29

37

45

Poco animato

52

59

61

7

69

Tempo I

71

78

85

101

Stringendo poco a poco

117

16 16 6

123

Riten.

A tempo

mf f p 4

Alto Saxophone II

2

133

8

f *mf*

146

Agitato poco

p *f* *f* *ff*

153

A tempo

Rit.

157 **A tempo**

2 5

f *mf*

162

11

173

p

178

185

f *mf*

193

195

p *mf*

203

211

p *mf* *p*

212

7

12

p *p*

Tenor Saxophone

Scenes de Ballet

VII. Valse

Arr. Kemble Stout

Alexander Glazunov

Allegro moderato ♩. = 58 **Rit.** **9** **A tempo**

6 2 18 2

29 16 **45** **Poco animato** 3 5 *p*

55 *mf* *> p*

61 7 **69** **Tempo I** *p*

71

78 *f* *> mp*

85 16 **101** **Stringendo poco a poco** 16 **117** 6

123 **Riten.** **A tempo** *mf* *f* *p* 3 3

130 *cresc.* *f* *f* **133** 8

Tenor Saxophone

2

144 **Agitato poco**

153 **A tempo** **Rit.** **157** **A tempo** **5**

162 **11** **173**

178

185

193 **195**

201

208 **211** **7**

220 **12**

Baritone Saxophone

Scenes de Ballet

VII. Valse

Arr. Kemble Stout

Alexander Glazunov

Allegro moderato ♩. = 58 **Rit.** 9 **A tempo**

6 2

p

12

20

mf

28 29

p

36

mf

42 45 **Poco animato**

3 13

61 7 69 **Tempo I** 16

85 16 101 **Stringendo poco a poco** 117 7

124 **Riten.** **A tempo** 4

Baritone Saxophone

2

129

p *f*

133

8

f *mf*

146

Agitato poco

p *f* *f* *ff*

153

A tempo **Rit.** **157** **A tempo**

f *mf* *p*

162

p

168

p

173

12

185

10

195

p *mf*

201

p *mf*

211

23

p *p*

Cornet in B \flat I

Scenes de Ballet

VII. Valse

Arr. Kemble Stout

Alexander Glazunov

Allegro moderato $\text{♩} = 58$ **Rit.** 9 **A tempo**

6 2 18 2

29 16 45 **Poco animato**
soli

mp *mf*

52

mp *mf*

61 6 69 **Tempo I**

pp

71

79 85 16

mf *p*

101 **Stringendo poco a poco** 117

16 *pp* *cresc.*

124 **Riten.** **A tempo**

mf *p* *mp* *mf* *p* 3

Cornet in B♭ I

2

133

139

144

Agitato poco

151

A tempo

155

Rit.

157 A tempo

162

173

182

185

195

211

219

Cornet in B \flat II

Scenes de Ballet

VII. Valse

Arr. Kemble Stout

Alexander Glazunov

Allegro moderato $\text{♩} = 58$ **Rit.**

9 **A tempo**

6 2 18 2

29 16 **45** **Poco animato** 2

52 2

61 7 **69** **Tempo I**

73

79 85 16

101 **Stringendo poco a poco** **117** 16

124 **Riten.** **A tempo** 3

Cornet in B \flat II

2

133

141

146

Agitato poco

153

A tempo

Rit.

157 **A tempo**

162

11

173

182

185

190

5

195

16

211

4

mute

218

4

225

8

Scenes de Ballet

VII. Valse

Arr. Kemble Stout

Alexander Glazunov

Allegro moderato $\text{♩} = 58$ **Rit.** 9 **A tempo**

6 2 18 2

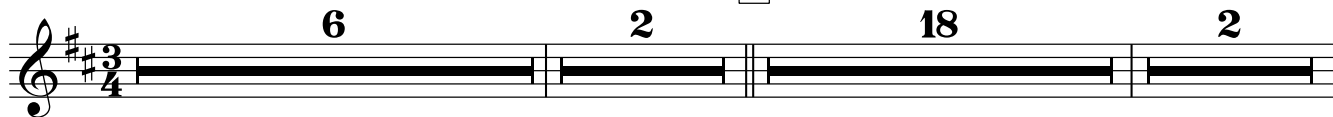

29 16 45 **Poco animato** 3 13

61 7 69 **Tempo I**

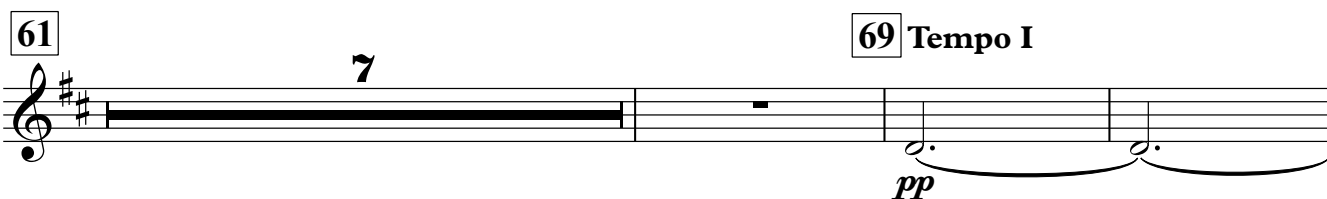

pp

71

79 85 16

mf *p*

101 **Stringendo poco a poco** 117 16

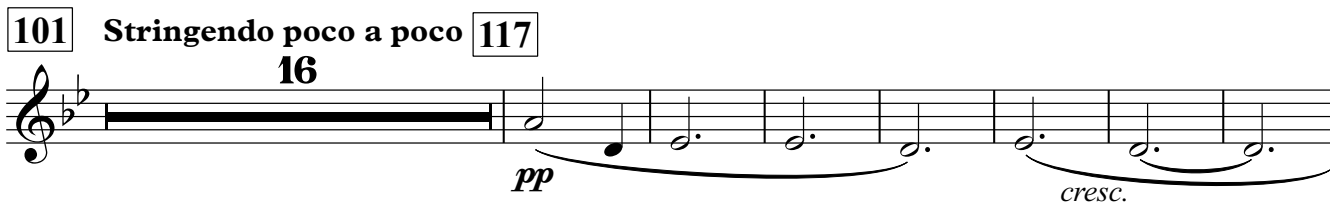

pp *cresc.*

124 **Riten.** **A tempo**

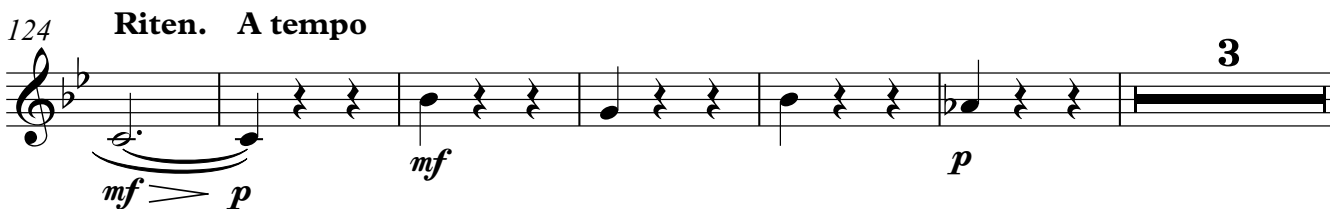

mf *p* *mf* *p* 3

133

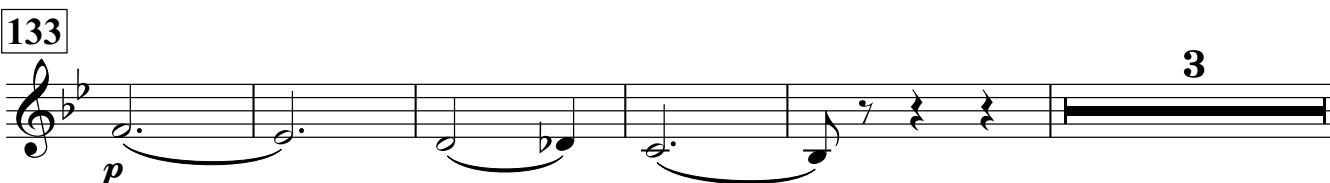

p 3

Cornet in B \flat III

2

141

mf *mp*

146 **Agitato poco**

p *f* *f* *ff*

153 **A tempo** **Rit.** **157 A tempo**

f *dim.* *p*

162 **11** **173**

pp

182 **185** **5**

mf *p*

195 **16** **211** **4** **mute**

mp

219 **4** **8**

p *p*

Trumpet in B \flat I,II

Scenes de Ballet

VII. Valse

Arr. Kemble Stout

Alexander Glazunov

Allegro moderato $\text{♩} = 58$ **Rit.** 9 **A tempo**

6 2 18 2

29 16 45 **Poco animato** 3 solo *mf*

51 8 61 7 69 **Tempo I** 2

71 10 *mf* *mp*

85 16 101 **Stringendo poco a poco** 8 *p*

114 3 117 7 **Riten.** **A tempo** 3 *p*

132 133 8 *mf* *p* *f*

Trumpet in B \flat I,II

2

144 **Agitato poco**

mf p f

150 **A tempo**

f ff f dim.

155 **Rit.** **157 A tempo**

p 5

162 **11** **173** **12** **185**

mf

188 **3**

mp

195 **211**

16 mute p

219 **I.**

225 **8**

p

Horn in F I,II

Scenes de Ballet

VII. Valse

Arr. Kemble Stout

Allegro moderato $\text{♩} = 58$

Rit.

9 A tempo

Alexander Glazunov

6 2 18 2

29

pp

37

mf

45 **Poco animato**

3

13

61

p

68

69 **Tempo I**

78

85

16

mf *mp* *pp*

101 **Stringendo poco a poco**

pp *cresc.* *soli* *mp* *mf*

111

117

mp *f* *p*

185

193

195

201

211

209

219

Horn in F III,IV

Scenes de Ballet

VII. Valse

Arr. Kemble Stout

Alexander Glazunov

Allegro moderato $\text{♩} = 58$ **Rit.** **9** **A tempo**

6 2 18 2

29

pp

37

mf

45 **Poco animato**

3 13 **61**

p

67

69 **Tempo I**

76

mf *mp > pp*

85

16

101 **Stringendo poco a poco**

pp *cresc.*

109

soli

mp < mf *mp* *f*

117

6

Riten.

p

Horn in F III,IV

2

125 **A tempo**
III.
mp *mp* *cresc.* *mf*

133
p *cresc.*

138
f

144 **Agitato poco**
mf *p* *f*

149 **A tempo**
f *ff* *f* *mf*

155 **Rit.** 2 || **157 A tempo** 16 || **173**
p

178 **185**
mf

186
f *mf* *p* *pp*

Trombone I,II

Scenes de Ballet

VII. Valse

Arr. Kemble Stout

Alexander Glazunov

Allegro moderato $\text{♩} = 58$ **Rit.** 9 **A tempo**

6 2 18 2

29 16 45 **Poco animato**

52

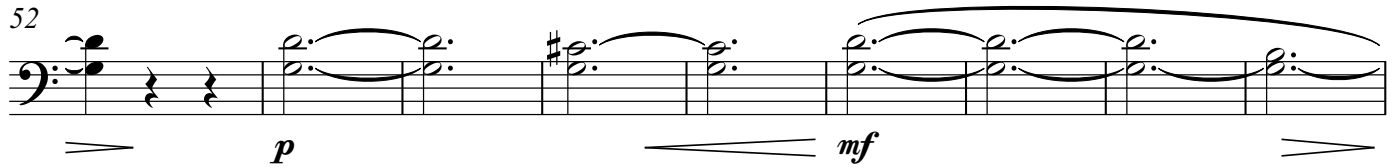

61 6 69 **Tempo I** 16

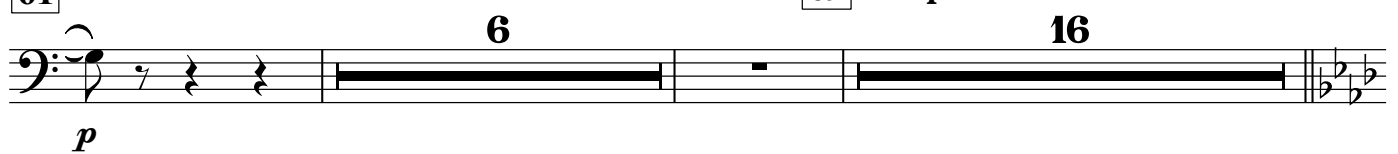

85 16 101 **Stringendo poco a poco** 117 I. *pp*

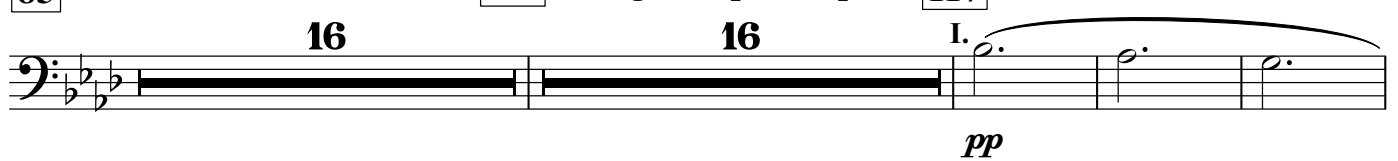

120 **Riten.** **A tempo**

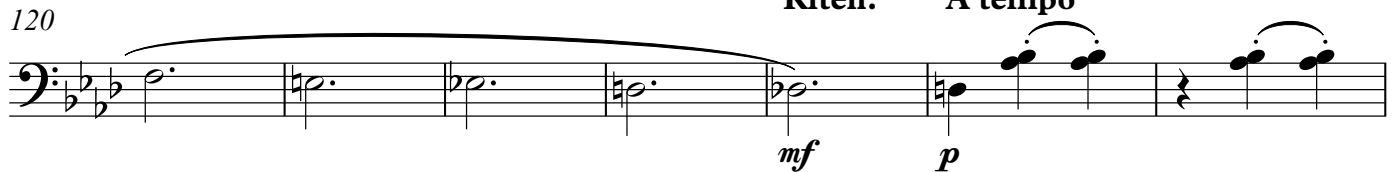

127 133 4

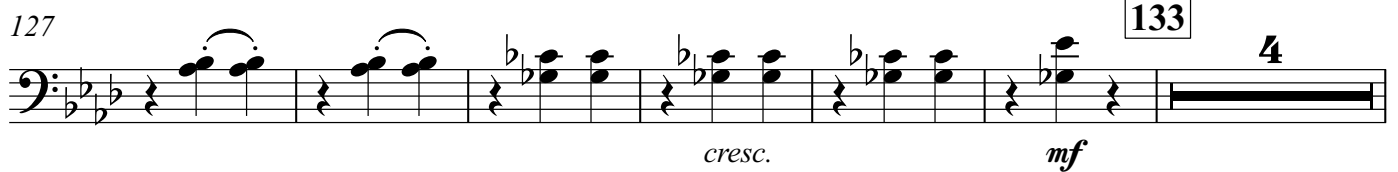

Trombone I,II

2

137

p *cresc.* *mf*

144

mf *p* *f* **Agitato poco**

150

f *ff* **A tempo** *f* *dim.*

155

Rit. *p* **157 A tempo** **5**

162

11 **173** **12** **185** **10**

195

16 **211** **4** **II.**

220

3 **II.** *p* **7** *p*

Trombone III

Scenes de Ballet

VII. Valse

Arr. Kemble Stout

Alexander Glazunov

Allegro moderato $\text{♩} = 58$ **Rit.** **9** **A tempo**
6 **2** **16**

mp

28 **29**

p

36

mf

45 **Poco animato**

p mf p

55

mf

61 **69** **Tempo I**

p pp

71

mf

81 **85** **101** **Stringendo poco a poco**

mf mp f

108 **117**

mf mp cresc. f pp

Trombone III

2

118

Riten. A tempo

6

133

138

144

Agitato poco

153 A tempo

Rit.

157 A tempo

5

162

7

173

184

185

195

16

211

219

11

Euphonium I,II

Scenes de Ballet

VII. Valse

Arr. Kemble Stout

Alexander Glazunov

Allegro moderato ♩. = 58 **Rit.** 9 **A tempo**

6 **2** **18** **2**

29 **14** 45 **Poco animato** **3** **13**

61 **7** 69 **Tempo I**

71

79

85 **16** 101 **Stringendo poco a poco** 117 **7**

124 **Riten.** **A tempo** 133 **8**

Euphonium I,II

2

141

f *mf*

147 **Agitato poco**

p *f* *f* *ff*

153 **A tempo** **Rit.** **157 A tempo**

f *dim.* *p*

162 **11** **173**

pp

182 **185**

mf *f* *mf*

195 **16** **211** **24**

p

Tuba I,II

Scenes de Ballet

VII. Valse

Arr. Kemble Stout

Alexander Glazunov

Allegro moderato ♩. = 58 **Rit.** **9** **A tempo**

6

2

18

2

29 **16** **45** **Poco animato** **3** **8**

61 **7** **69** **Tempo I** **8**

85 **16** **101** **Stringendo poco a poco** **8**

113 **117** **6** **Riten.**

125 **A tempo** **133**

135

144 **Agitato poco**

Tuba I,II

2

153 **A tempo**

Rit.

157 **A tempo**

5

162

11

173

8

185

4

195

203

211

221

228

2

Timpani

2

162

11

173

12

185

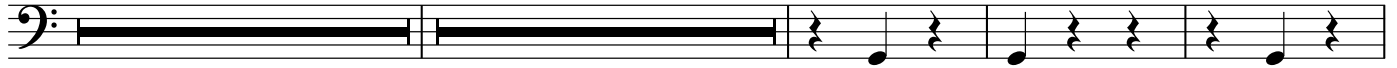

188

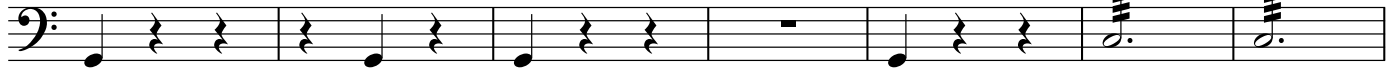

195

15

211

24

Scenes de Ballet

VII. Valse

Arr. Kemble Stout

Alexander Glazunov

Allegro moderato ♩. = 58 **Rit.** 9 **A tempo**

6 2 18 2

29 16 45 **Poco animato** 3 13

61 7 69 **Tempo I**
p

71

78

85 16 101 **Stringendo poco a poco**

108

115 117

Glockenspiel

2

122 **Riten.** **A tempo**

127

133 **14** **Agitato poco** **6**

153 **A tempo** **2** **Rit.** **2** **157** **A tempo** **5**

162 **11** **173** *p*

178

185

192 **195** **16** **211** **24**

Triangle

Scenes de Ballet

VII. Valse

Arr. Kemble Stout

Alexander Glazunov

Allegro moderato ♩. = 58

Rit.

9 **A tempo**

3/4 6 2 18 2

29

45 **Poco animato**

16 3 13

61

69 **Tempo I**

7

71

78

85

101 **Stringendo poco a poco**

16 3

109

tr

117 (*tr*)

2

124

Riten. **A tempo**

tr 2

133

Agitato poco

A tempo

14 6 2

Triangle

2

155 Rit.

157 A tempo

2 5

162

173

11

178

185

192

195

16

211

24