Tramway-Galop

L. Gobbaerts
Arr. Hubert Painparé

Vivace et très léger

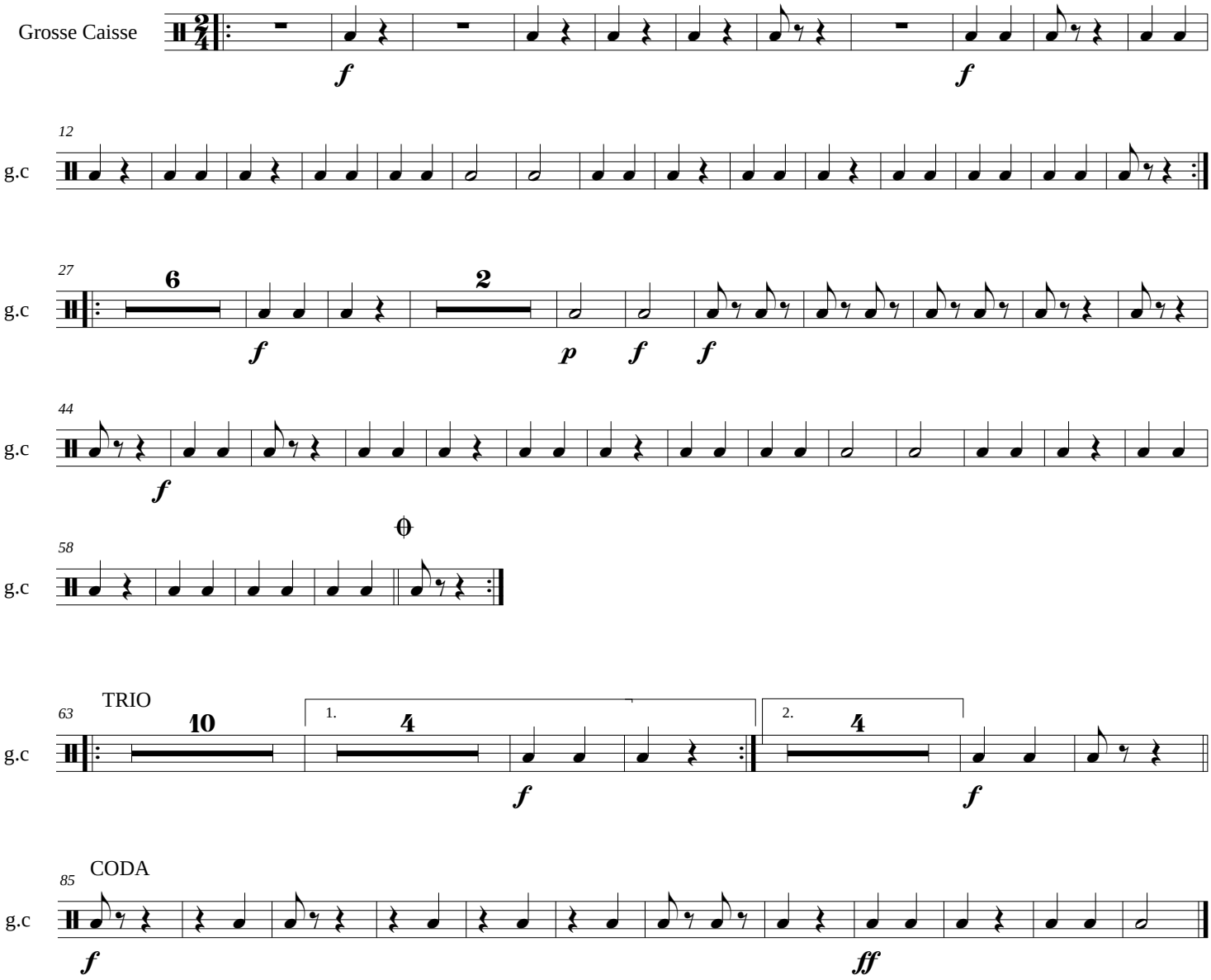

F.S.M.A©04/2014